

**MOBILE HOME
OVERLAY DISTRICTS
AND AREA MAPS**

Mobile Home Overlay Streets/Respective Area Maps/District Location

Streets in MHO	MHO Area Maps	Council District MHO Located
Anthony Street	Area 7	District 1
Aubry St. East	Area 10	District 2
Baker Street	Area 11	District 1
Ball Street	Area 1	District 1
Barron Street	Area 4	District 1
Bell Road	Area 9	District 4
Bell Road Extension	Area 9	District 4
Berry Street	Area 3	District 1
Buchanan Street	Area 8	District 2
Byron Street	Area 6	District 3
Chandler Street	Area 8	District 2
College Street	Area 6	District 3
Dorothy Street	Area 4	District 1
Hayden Street	Area 2	District 1
Hayes Drive	Area 9	District 4
Hillcrest Street	Area 1	District 1
Hoffman Street	Area 8	District 2
JoAnne Drive	Area 9	District 4
Katie Street	Area 4	District 1
Kelly Lane	Area 1	District 1

Streets in MHO	MHO Area Maps	Council District MHO Located
Kings Lane	Area 1	District 1
Nora Drive	Area 9	District 4
Pleasant Valley Drive	Area 9	District 4
Pelican Drive	Area 9	District 4
Prince Street	Area 5	District 1
Rogers Street	Area 7	District 1
Ruth Street	Area 4	District 1
Singer Street	Area 1	District 1
Smith Street	Area 10	District 2
Smith Street	Area 8	District 2
Stephen Street	Area 4	District 1
Sunnyhill Drive	Area 12	District 5
Wayne Street	Area 5	District 1
Webster Street	Area 2	District 1
Williams Hill Road	Area 3	District 1



Date Created: 10/25/2018
Created By: actDataScout

MHO Area 1 Dist 1

1 inch = 240 feet

This map should be used for reference purposes only and should not be considered a legal document. While every effort has been made to ensure the accuracy of this product, the publisher accepts no responsibility for any errors or omissions nor for any loss or damage alleged to be suffered by anyone as a result of the publication of this map and the notations on it, or as a result of the use or misuse of the information provided herein.

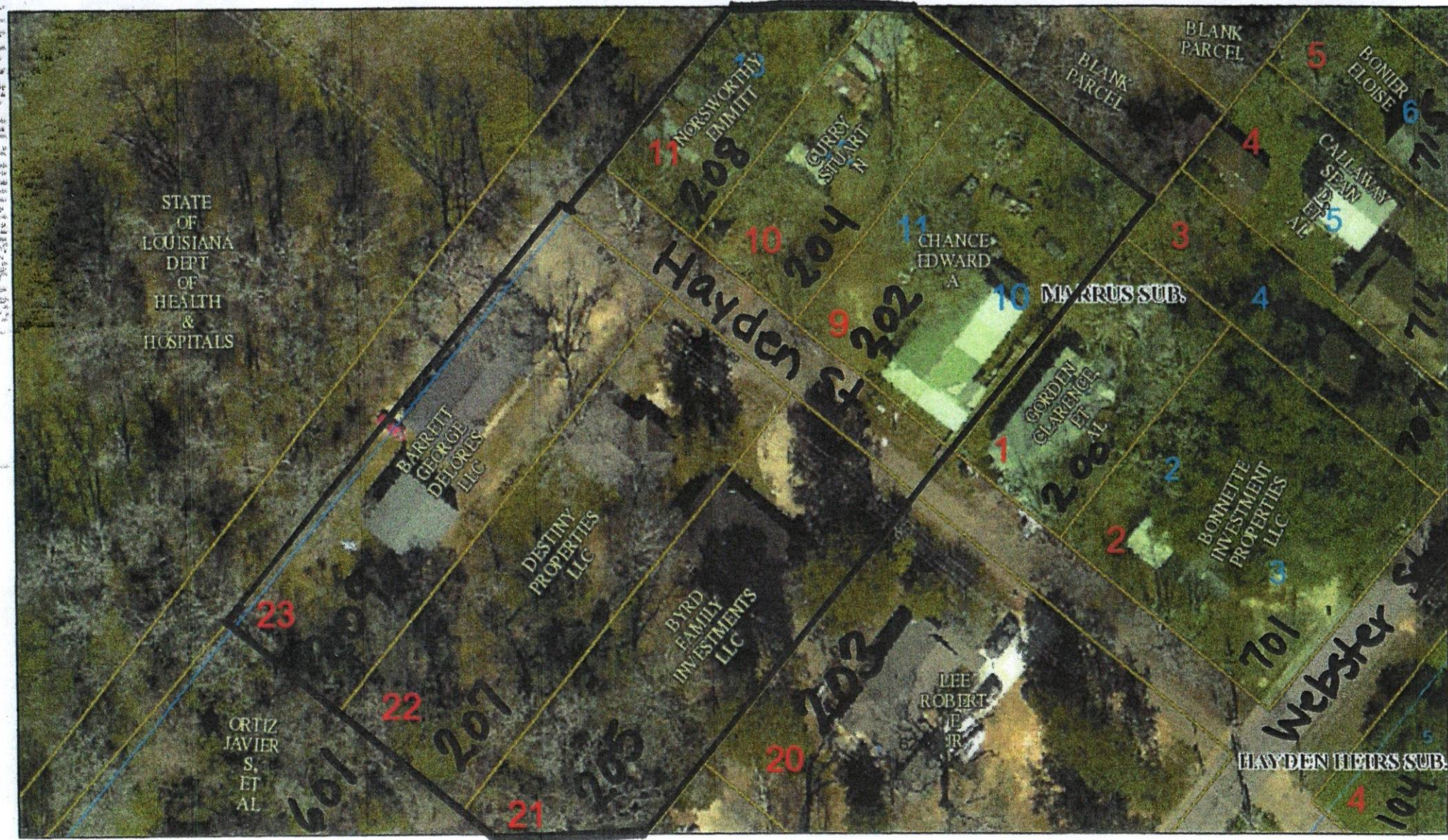

Date Created: 10/19/2018
Created By: actDataScout

This map should be used for reference purposes only and should not be considered a legal document. While every effort has been made to ensure the accuracy of this product, the publisher accepts no responsibility for any errors or omissions nor for any loss or damage alleged to be suffered by anyone as a result of the publication of this map and the notations on it, or as a result of the use or misuse of the information provided herein.

Assessor's Office

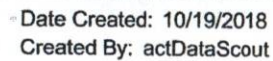

This map should be used for reference purposes only and should not be considered a legal document. While every effort has been made to ensure the accuracy of this product, the publisher accepts no responsibility for any errors or omissions nor for any loss or damage alleged to be suffered by anyone as a result of the publication of this map and the notations on it, or as a result of the use or misuse of the information provided herein.

Richard I. Ducote, Assessor

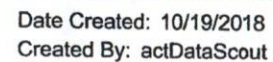

MHD Area 4 Diet 1

1 inch = 240 feet

This map should be used for reference purposes only and should not be considered a legal document. While every effort has been made to ensure the accuracy of this product, the publisher accepts no responsibility for any errors or omissions nor for any loss or damage alleged to be suffered by anyone as a result of the publication of this map and the notations on it, or as a result of the use or misuse of the information provided herein.

Richard I. Ducote, Assessor



Dist 1

1 inch = 240 feet

This map should be used for reference purposes only and should not be considered a legal document. While every effort has been made to ensure the accuracy of this product, the publisher accepts no responsibility for any errors or omissions nor for any loss or damage alleged to be suffered by anyone as a result of the publication of this map and the notations on it, or as a result of the use or misuse of the information provided herein.



Date Created: 10/26/2018
Created By: actDataScout

MHD Area 6 Dist 3

1 inch = 120 feet

This map should be used for reference purposes only and should not be considered a legal document. While every effort has been made to ensure the accuracy of this product, the publisher accepts no responsibility for any errors or omissions nor for any loss or damage alleged to be suffered by anyone as a result of the publication of this map and the notations on it, or as a result of the use or misuse of the information provided herein.

Rapides Parish

Assessor's Office

Richard I. Ducote, Assessor



Date Created: 10/19/2018
Created By: actDataScout

1 inch = 120 feet

This map should be used for reference purposes only and should not be considered a legal document. While every effort has been made to ensure the accuracy of this product, the publisher accepts no responsibility for any errors or omissions nor for any loss or damage alleged to be suffered by anyone as a result of the publication of this map and the notations on it, or as a result of the use or misuse of the information provided herein.



Date Created: 10/19/2018
Created By: actDataScout

MHO Area 8 Dist 2

1 inch = 240 feet

This map should be used for reference purposes only and should not be considered a legal document. While every effort has been made to ensure the accuracy of this product, the publisher accepts no responsibility for any errors or omissions nor for any loss or damage alleged to be suffered by anyone as a result of the publication of this map and the notations on it, or as a result of the use or misuse of the information provided herein.

Richard I. Ducote, Assessor



Created By: actDataScout

1 inch = 481 feet

Powered By  actDataScout

 via DataScout OneMap



Date Created: 10/19/2018
Created By: actDataScout

MHD 11 Dist 1

1 inch = 120 feet

This map should be used for reference purposes only and should not be considered a legal document. While every effort has been made to ensure the accuracy of this product, the publisher accepts no responsibility for any errors or omissions nor for any loss or damage alleged to be suffered by anyone as a result of the publication of this map and the notations on it, or as a result of the use or misuse of the information provided herein.

Rapides Parish

Assessor's Office

Richard I. Ducote, Assessor



Date Created: 10/19/2018
Created By: actDataScout

MHO Area 12 Dist 5

1 inch = 120 feet

This map should be used for reference purposes only and should not be considered a legal document. While every effort has been made to ensure the accuracy of this product, the publisher accepts no responsibility for any errors or omissions nor for any loss or damage alleged to be suffered by anyone as a result of the publication of this map and the notations on it, or as a result of the use or misuse of the information provided herein.